

STURBRIDGE LAKES ARCHITECTURAL CONTROL COMMITTEE

APPLICATION FOR CHANGE OR ALTERATION

NAME Frank Reale DATE 5 June 2017
ADDRESS 416 William Feather Dr PHONE 856-767-0002
EMAIL frank.reale@aol.com (new e-mail address)
(your address will be added to the email alert list and you will receive approval notification by email)

- 1. Draw a simple sketch below to indicate location, dimensions, materials, color and other pertinent information, or attach a copy of your plans.
- 2. Attach a copy of your lot survey on which you have drawn (to scale) the structure.
- 3. Submit 3 copies each (except swimming pools) of the following: this form, any plans, your lot survey
- 4. For swimming pools only, 4 copies of the following: this form, lot survey, pool plans, landscape plans (existing and proposed), soil erosion plan, and wastewater disposal plans (backwash and draining)
- 5. For tree removal, on lot survey mark location of ALL trees noting the ones you wish to remove and why. Also, lightly shade all areas of property left 'undisturbed' to show compliance with our 20% undisturbed natural vegetation per Article V, Section 1. (p) of the C & R's.

Any questions call the Management Office: 888-884-8490

8410 deck w/ 80x20 roof structure.

PLEASE MAIL COMPLETED APPLICATION TO:
Sturbridge Lakes Architectural Control Committee
c/o MAMCO Property Management
14000 Horizon Way, Suite 200
Mt. Laurel, NJ 08054

Frank Reale
owner signature
Owner grants permission to Architectural
Committee and/or SLA Trustees to enter
property to inspect proposed site.

- NOTES:
- 1. Resident is required to obtain all Voorhees Township, state, and any other necessary permits. Call 429-0647
 - 2. Applications cannot be processed unless residents are current in their Association Dues
 - 3. Residents should be advised that if an architectural matter must be referred to the Association attorney, the attorney's costs will become the financial responsibility of the homeowner.

APPROVED UNCONDITIONALLY _____
APPROVED CONDITIONALLY _____
(See Attachments)
REJECTED _____
(See Attachments)

Chairperson

Date

Property Manager

Date

____ Application cannot be processed because Association dues are delinquent. Please resubmit after dues are paid.

Manager

Date

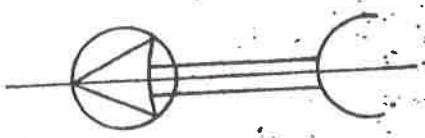

PLAN OF SURVEY
 BLOCK 229-07 LOT 7
 PHASE NO. 1
 SECTION NO. 4

THE LAKES AT KENILWORTH

VOORHEES TOWNSHIP
 CAMDEN COUNTY N.J.

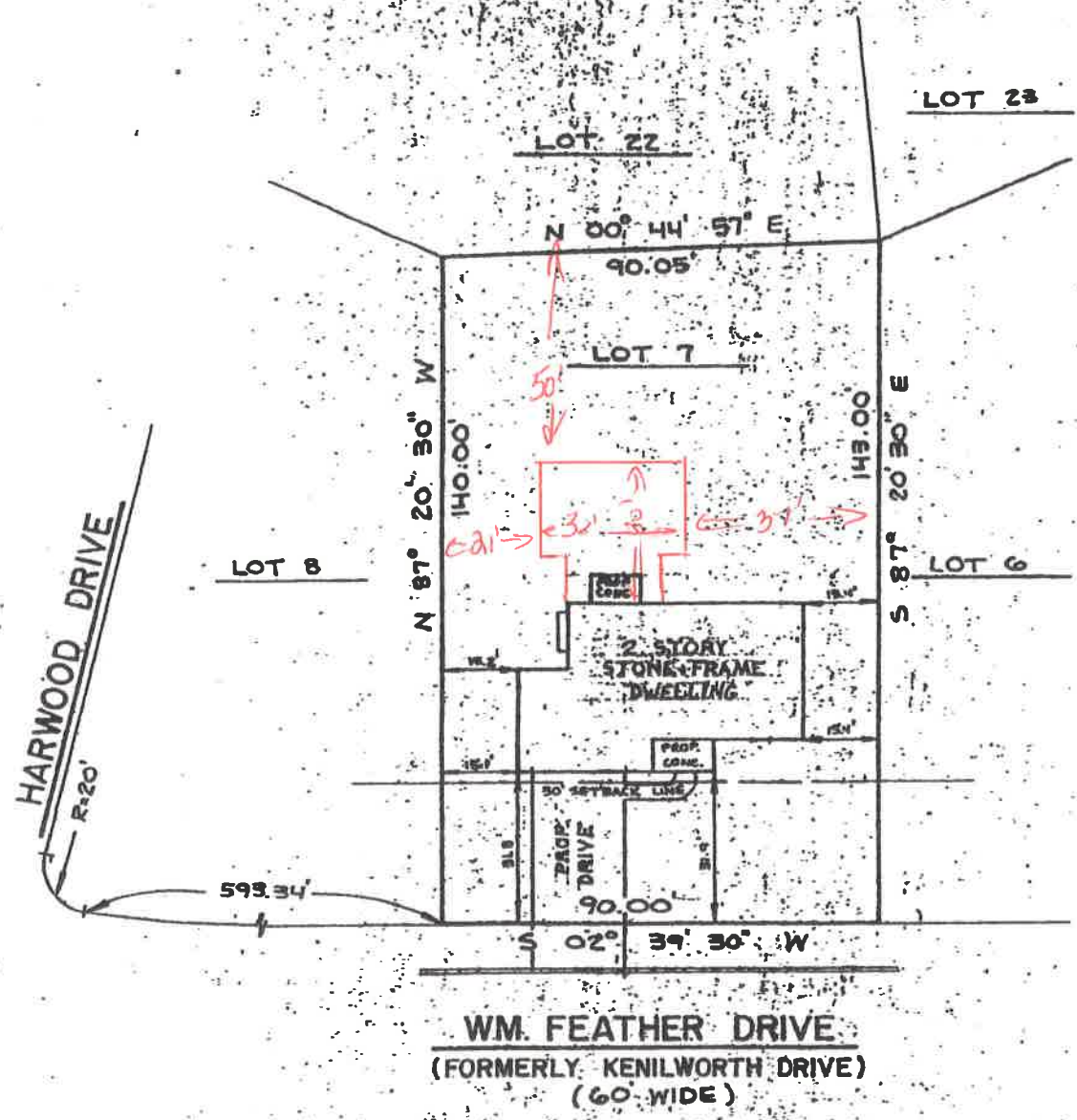

NOTE: PROPERTY CORNERS TO BE SET.

REV. 3-7-79

In Any manner of this relying herein and any other party in interest: "In consideration of the fee paid for making this survey, I hereby certify to its accuracy (except such corrections, if any, that may be located below the surface of the lands or on the surface of the lands and not visible) as an inducement for any buyer of this to have the title to the lands and premises shown thereon. This responsibility limited to the current matter as of the date of this survey."

Nelson L. Hoover
 ROBERT J. SIPPEL, L.S. N.J. 15108
 NELSON L. HOOVER, L.S. N.J. 21200



SIPPEL & MASTELLER ASSOCIATES, INC.
 ENGINEERING • PLANNING • SURVEYING
 336 Route 70, Marlton, New Jersey 08053 • 609-983-7200

DRW/CH: M.J.C. / D
 DATE: 11-2-78

SCALE: 1" = 30'
 FILE:

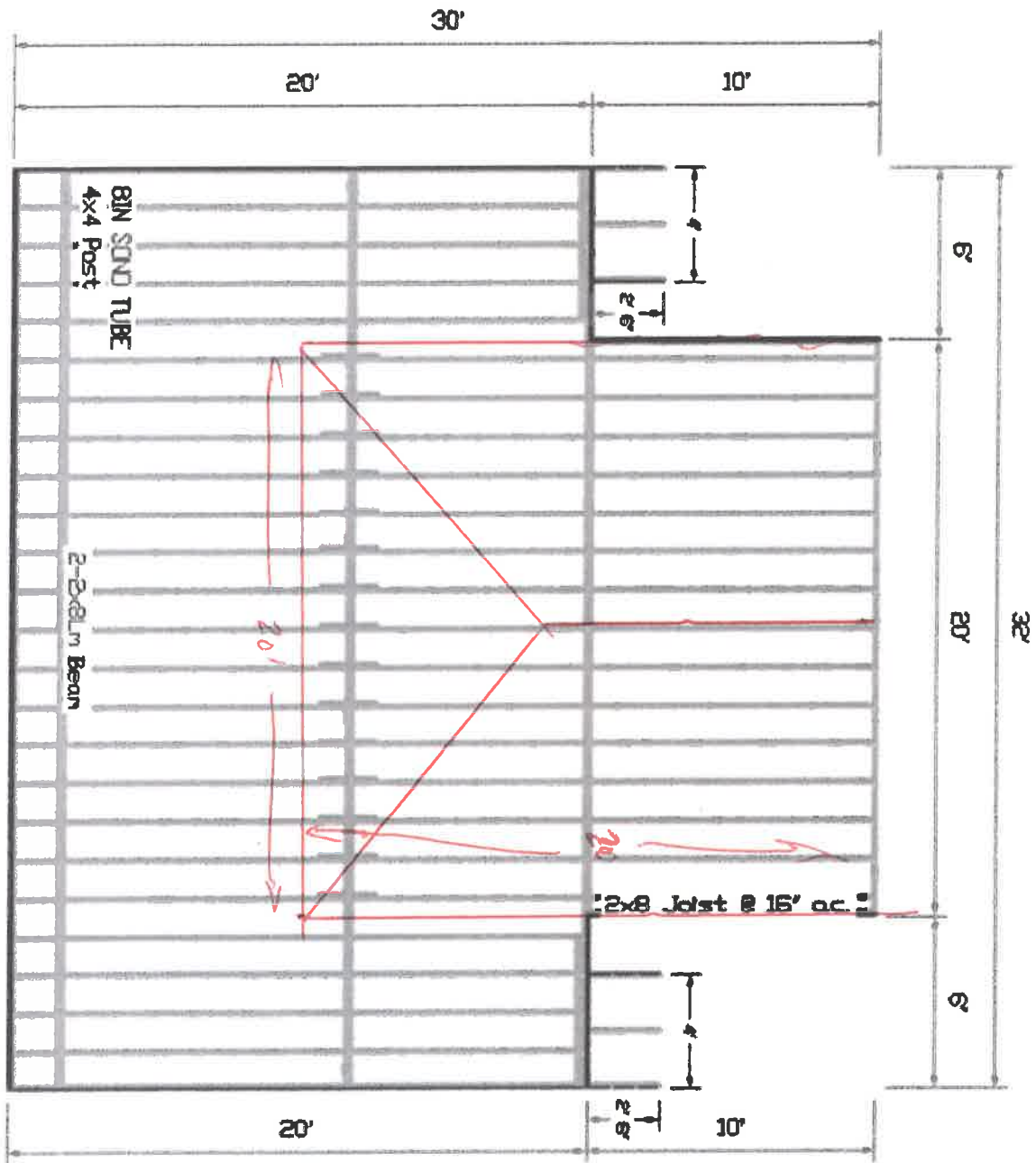

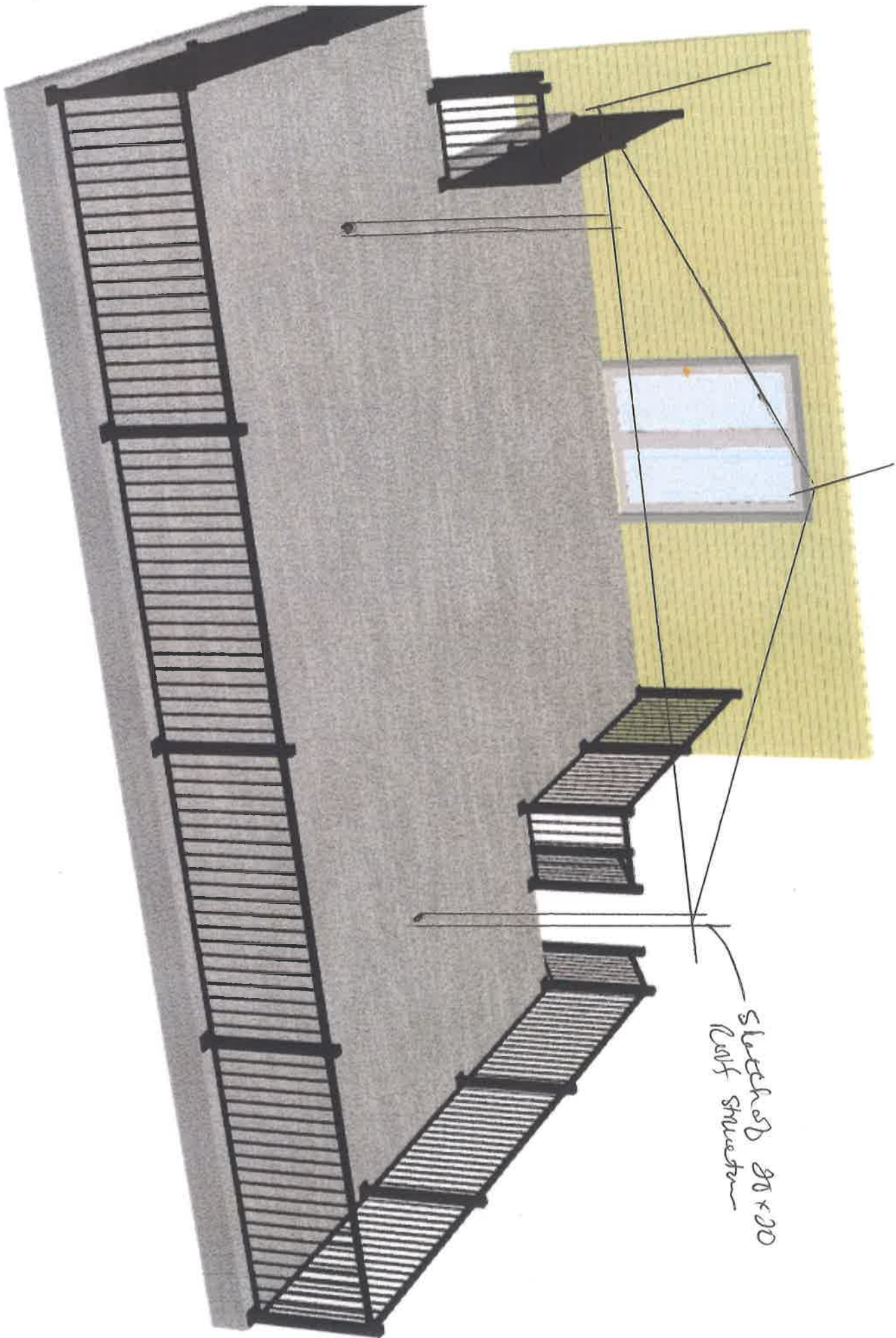

sketch of 28x20
railing structure